CORDERA
LORENZO
17.11.2020
04:24:19
UTC

Diagramma di flusso aggiornato rev. 01 del 16/11/2020

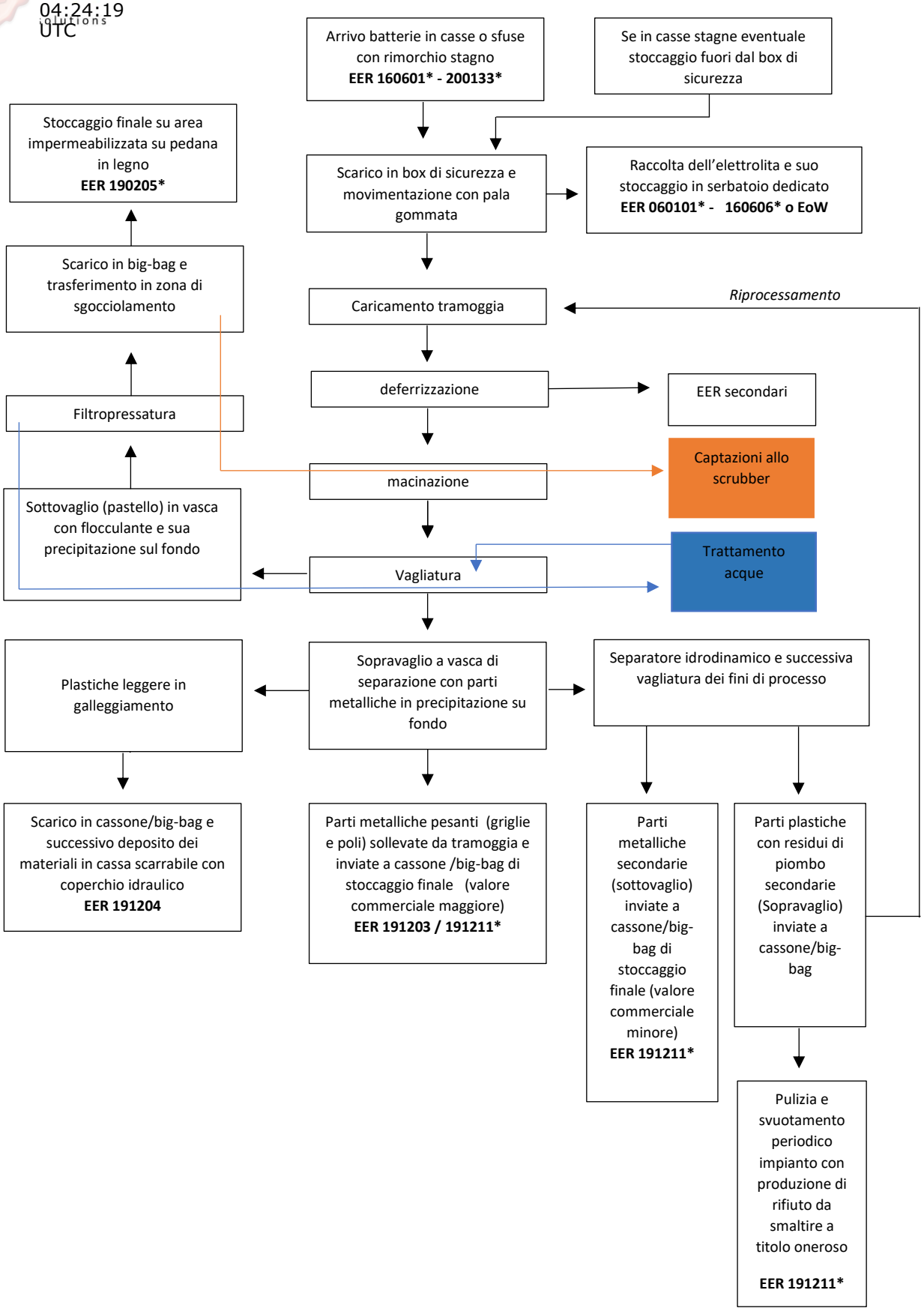

	MEVAL S.r.l. **Loc. Mure, 12 - ISSOGNE (AO)** **DOMANDA di A.I.A.** **Ex art. 29 ter D.Lgs. 152/06**	**A26**